

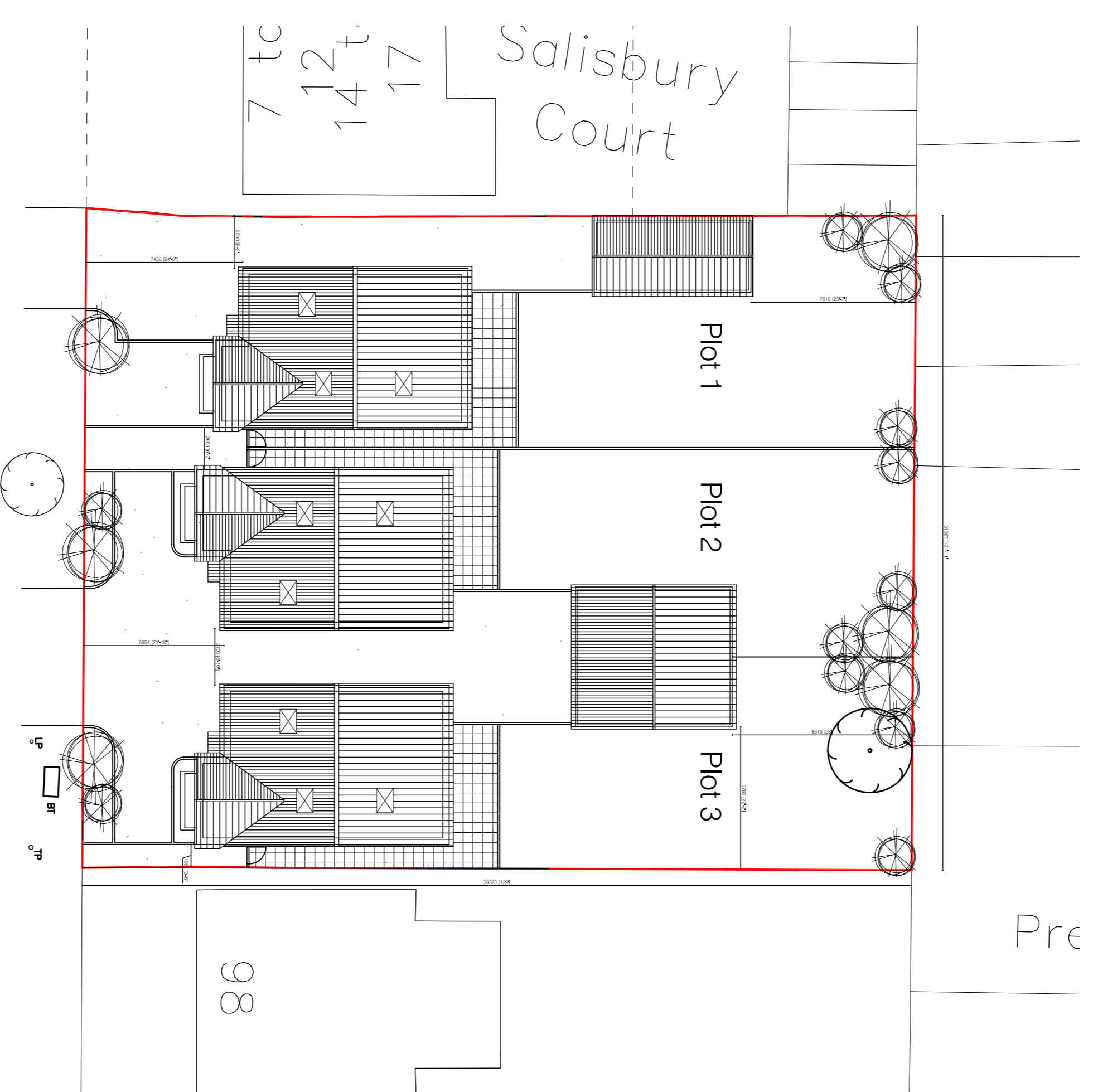

Proposed Street Scene 1:100

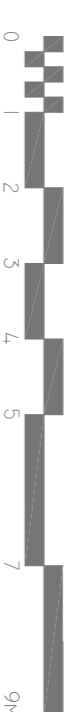

Proposed Site Plan 1:200

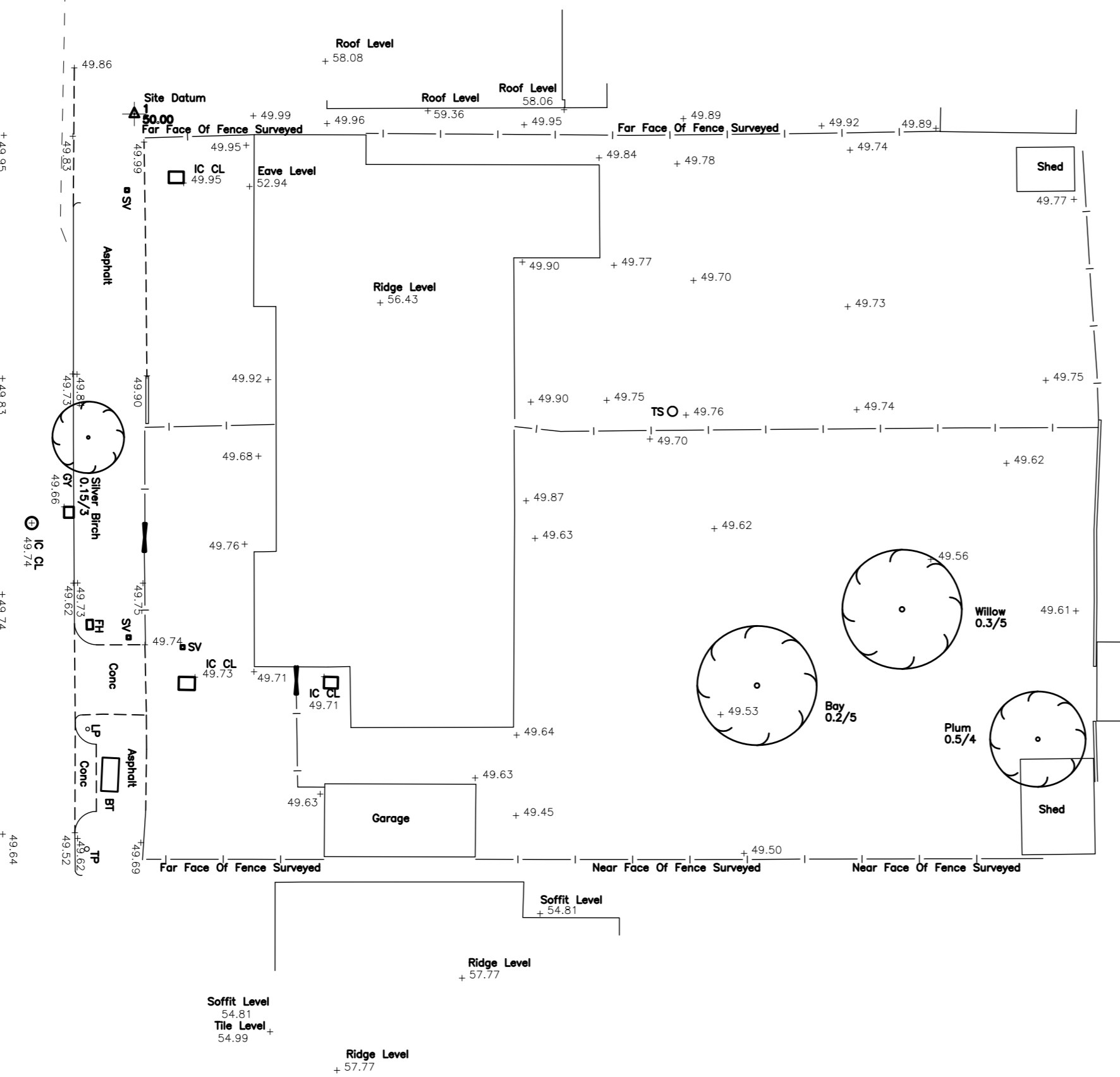
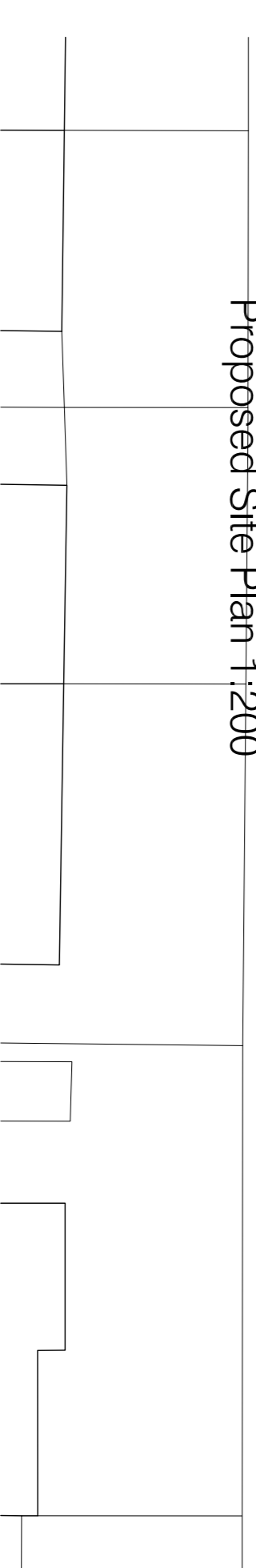

Existing Site Plan 1:200



Proposed Location Plan 1:250

© THIS DRAWING IS THE COPYRIGHT OF THIRD DIMENSION ARCHITECTURAL DESIGN AND SHOULD NOT BE COPIED WITHOUT PRIOR WRITTEN CONSENT.
 Contractors are to check all levels and dimensions before work commences and are to refer to the dimension architectural & interior design ltd.
 Do not scale, work to figured dimensions only.
 Please note any work carried out before building regulation approval is at the contractor's own risk.

THIRD DIMENSION
 architectural design
 AVIATION WAY, SOUTHEND-ON-SEA, ESSEX, S52 8JUN
 T:01702 343334 F:01702 344654
 info@thirddimension.org www.thirddimension.org

Proposed Dwellings
 104-106 Salisbury Road
 Leigh on Sea
 Essex

Rev.	Date	Amendment	Dwn.
0	Nov'16	Elevation revised	
1	Nov'16	Elevation revised	
2	Nov'16	New site layout	
3	Jan'16	Dimension added	

Existing & Proposed Site Plan

Client: Mr D Macdonald

Scale: 1:200 @ A1

Date: Dec'15

Dwn: GC

Project No: 101e

